



Tewksbury, NJ



BLOCK : 42
LOT : 7
QUAL :
VCS : CRFP

Sale Price
\$400,000
10/31/2018
Deed 2454/273
Non-Usable info
Not arm's length

LOCATION : 191 LAMINGTON RD

Land

LOT SIZE (acres) : 7.480

Improvements

TYPE/USE : Single Family
STYLE : Colonial
YEAR BUILT : 1940
LIVABLE AREA (sq. ft) : 0
BASEMENT: Yes w/finish
BED / BATH : 5BR/5.1BA
HVAC : Forced Air; All Combo
INGROUND POOL

Additional Images





Tewksbury, NJ



BLOCK : 6.02
LOT : 24.03
QUAL :
VCS : CRHL

Sale Price
\$370,000
1/9/2018
Deed 2426/904
Non-Usable info
Not arm's length

LOCATION : 67 FAIRMOUNT RD WEST

Land

LOT SIZE (acres) : 1.510

Improvements

TYPE/USE : Single Family

STYLE : Colonial

YEAR BUILT : 1970

LIVABLE AREA (sq. ft) : 2,211

BASEMENT: Yes

BED / BATH : 4BR/2.1BA

HVAC : HWBB; None

INGROUND POOL Pool Vinyl

Additional Images





Tewksbury, NJ



BLOCK : 11
LOT : 35.01
QUAL :
VCS : CRHL

Sale Price
\$800,000
4/30/2018 Deed 2435/934
Non-Usable info
Qualified Farmland or Exempt

LOCATION : 1120 CALIFON-COKESBURY RD

Land

LOT SIZE (acres) : 6.950

Improvements

TYPE/USE : Single Family

STYLE : Contemporary

YEAR BUILT : 1973

LIVABLE AREA (sq. ft) : 2,782

BASEMENT: Yes w/finish

BED / BATH : 2BR/3BA

HVAC : Forced Air; All Combo

INGROUND POOL

Additional Images





Tewksbury, NJ



BLOCK : 11
LOT : 22.1
QUAL :
VCS : CRHL

Sale Price
\$450,000
7/20/2018
Deed 2445/249
Non-Usable info

LOCATION : 1024 CALIFON-COKESBURY RD

Land

LOT SIZE (acres) : 3.020

Improvements

TYPE/USE : Single Family

STYLE : Ranch

YEAR BUILT : 1981

LIVABLE AREA (sq. ft) : 1,680

BASEMENT: No

BED / BATH : 3BR/2BA

HVAC : Elec. BB; All Sep

INGROUND POOL

Additional Images

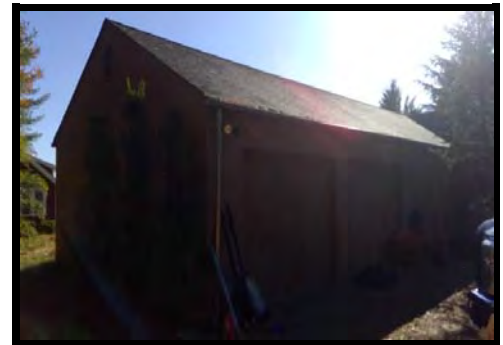



Tewksbury, NJ



BLOCK : 7
LOT : 4.08
QUAL :
VCS : CRHL

Sale Price
\$865,000
8/2/2018
Deed 2446/904
Non-Usable info

LOCATION : 240 OLD TURNPIKE RD

Land

LOT SIZE (acres) : 4.010

Improvements

TYPE/USE : Single Family

STYLE : Colonial

YEAR BUILT : 1984

LIVABLE AREA (sq. ft) : 3,933

BASEMENT: Yes

BED / BATH : 5BR/3.2BA

HVAC : Forced Air; All Combo

INGROUND POOL

Additional Images





Tewksbury, NJ



BLOCK : 16
LOT : 2.08
QUAL :
VCS : CRHL

Sale Price
\$879,000
8/4/2018
Deed 2456/673
Non-Usable info
Not arm's length

LOCATION :

220 OLD TURNPIKE RD

Land

LOT SIZE (acres) : 6.600

Improvements

TYPE/USE : Single Family

STYLE : Colonial

YEAR BUILT : 2003

LIVABLE AREA (sq. ft) : 3,849

BASEMENT: Yes w/finish

BED / BATH : 4BR/3.1BA

HVAC : HWBB; All Sep

INGROUND POOL Pool Gunite

Additional Images





Tewksbury, NJ



BLOCK : 11
LOT : 22.11
QUAL :
VCS : CRHL

Sale Price
\$1,035,000
9/26/2018
Deed 2451/805
Non-Usable info

LOCATION : 1022 CALIFON-COKESBURY RD

Land

LOT SIZE (acres) : 6.670

Improvements

TYPE/USE : Single Family

STYLE : Colonial

YEAR BUILT : 1995

LIVABLE AREA (sq. ft) : 4,791

BASEMENT: Yes w/finish

BED / BATH : 4BR/3.1BA

HVAC : Forced Air; All Combo

INGROUND POOL

Additional Images





Tewksbury, NJ



BLOCK : 32
LOT : 3.05
QUAL :
VCS : CRHL

Sale Price
\$557,000
11/30/2018
Deed 2456/329
Non-Usable info

LOCATION :

204 COKESBURY RD

Land

LOT SIZE (acres) : 4.040

Improvements

TYPE/USE : Single Family

STYLE : Ranch

YEAR BUILT : 1992

LIVABLE AREA (sq. ft) : 2,551

BASEMENT: Yes

BED / BATH : 3BR/3BA

HVAC : Forced Air; All Combo

INGROUND POOL

Additional Images





Tewksbury, NJ



BLOCK : 18
LOT : 2.02
QUAL :
VCS : CRHL

Sale Price
\$350,000
12/12/2018
Deed 2463/287
Non-Usable info
Not arm's length

LOCATION : 186 OLD TURNPIKE RD

Land

LOT SIZE (acres) : 4.170

Improvements

TYPE/USE : Single Family

STYLE : Colonial

YEAR BUILT : 1988

LIVABLE AREA (sq. ft) : 2,522

BASEMENT: Yes w/finish

BED / BATH : 4BR/3BA

HVAC : HWBB; All Sep

INGROUND POOL

Additional Images





Tewksbury, NJ



BLOCK : 28
LOT : 5
QUAL :
VCS : CRHL

Sale Price
\$263,445
2/26/2019
Deed 2468/582
Non-Usable info
First Sale after Foreclosure

LOCATION : 174 OLD TURNPIKE RD

Land

LOT SIZE (acres) : 5.090

Improvements

TYPE/USE : Single Family

STYLE : Bi-Level

YEAR BUILT : 1840

LIVABLE AREA (sq. ft) : 2,236

BASEMENT: No

BED / BATH : 3BR/2.1BA

HVAC : HWBB; None

INGROUND POOL

Additional Images





Tewksbury, NJ



BLOCK : 6
LOT : 24.3
QUAL :
VCS : CRHL

Sale Price
\$261,925
4/29/2019
Deed 2468/877
Non-Usable info
First Sale after Foreclosure

LOCATION :

59 FAIRMOUNT RD WEST

Land

LOT SIZE (acres) : 1.510

Improvements

TYPE/USE : Single Family

STYLE : Colonial

YEAR BUILT : 1975

LIVABLE AREA (sq. ft) : 2,568

BASEMENT: Yes w/finish

BED / BATH : 4BR/3.1BA

HVAC : HWBB; All Sep

INGROUND POOL Pool Gunite

Additional Images





Tewksbury, NJ



BLOCK : 14
LOT : 1.03
QUAL :
VCS : CRHL

Sale Price
\$870,000
6/7/2019
Deed 2482/793
Non-Usable info

LOCATION : 46 FAIRMOUNT RD WEST

Land

LOT SIZE (acres) : 3.000

Improvements

TYPE/USE : Single Family

STYLE : Colonial

YEAR BUILT : 2005

LIVABLE AREA (sq. ft) : 5,223

BASEMENT: Yes w/finish

BED / BATH : 4BR/5.1BA

HVAC : Radiant; All Sep

INGROUND POOL Pool Gunite

Additional Images





Tewksbury, NJ



BLOCK : 7
 LOT : 20
 QUAL :
 VCS : CRHL

Sale Price
\$345,000
9/5/2019
Deed 2479/541
Non-Usable info

LOCATION : 102 FAIRMOUNT RD EAST

Land

LOT SIZE (acres) : 1.320

Improvements

TYPE/USE : Single Family

STYLE : Ranch

YEAR BUILT : 1930

LIVABLE AREA (sq. ft) : 1,624

BASEMENT: Yes

BED / BATH : 3BR/2BA

HVAC : HWBB; None

INGROUND POOL

Additional Images

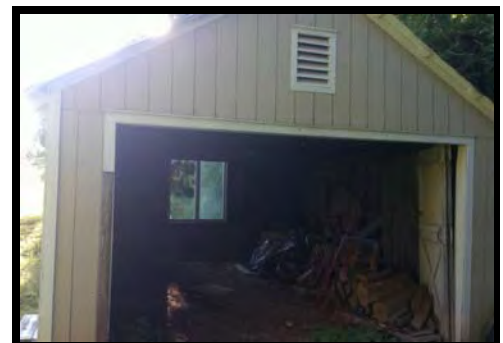



Tewksbury, NJ



BLOCK : 44
LOT : 19
QUAL :
VCS : CROV

Sale Price
\$835,000
6/18/2018
Deed 2442/866
Non-Usable info

LOCATION :

9 OLD TURNPIKE RD

Land

LOT SIZE (acres) : 1.280

Improvements

TYPE/USE : Single Family

STYLE : Colonial

YEAR BUILT : 1865

LIVABLE AREA (sq. ft) : 3,186

BASEMENT: Yes w/finish

BED / BATH : 4BR/3.1BA

HVAC : Radiator; All Sep

INGROUND POOL

Additional Images





Tewksbury, NJ



BLOCK : 46
LOT : 3
QUAL :
VCS : CROV

Sale Price
\$410,000
10/23/2019
Deed 2482/487
Non-Usable info
Estate Sale

LOCATION : 135 OLDWICK RD

Land

LOT SIZE (acres) : 2.610

Improvements

TYPE/USE : Single Family

STYLE : Ranch

YEAR BUILT : 1966

LIVABLE AREA (sq. ft) : 1,656

BASEMENT: Yes w/finish

BED / BATH : 2BR/2.1BA

HVAC : Forced Air; All Combo

INGROUND POOL

Additional Images





Tewksbury, NJ



BLOCK : 23
LOT : 14.01
QUAL :
VCS : CRPV

Sale Price
\$330,000
8/17/2018
Deed 2449/280
Non-Usable info

LOCATION : 21 FAIRMOUNT RD EAST

Land

LOT SIZE (acres) : 0.560

Improvements

TYPE/USE : Single Family

STYLE : Colonial

YEAR BUILT : 1860

LIVABLE AREA (sq. ft) : 1,975

BASEMENT: Yes w/finish

BED / BATH : 3BR/3BA

HVAC : HWBB; Radiator; None

INGROUND POOL

Additional Images





Tewksbury, NJ



BLOCK : 36
LOT : 3.08
QUAL :
VCS : FP61

Sale Price
\$1,025,000
11/13/2018
Deed 2454/778
Non-Usable info

LOCATION : 5 SNUFFY'S LN

Land

LOT SIZE (acres) : 7.100

Improvements

TYPE/USE : Single Family

STYLE : Colonial

YEAR BUILT : 1999

LIVABLE AREA (sq. ft) : 4,623

BASEMENT: Yes

BED / BATH : 4BR/4.2BA

HVAC : Forced Air; All Combo

INGROUND POOL Pool Gunite

Additional Images





Tewksbury, NJ



BLOCK : 36
LOT : 3.09
QUAL :
VCS : FP61

Sale Price
\$868,250
9/20/2019
Deed 2480/142
Non-Usable info
Freeze Act

LOCATION : 8 SNUFFY'S LN

Land

LOT SIZE (acres) : 3.990

Improvements

TYPE/USE : Single Family

STYLE : Colonial

YEAR BUILT : 1999

LIVABLE AREA (sq. ft) : 5,174

BASEMENT: Yes

BED / BATH : 5BR/3.2BA

HVAC : Forced Air; All Combo

INGROUND POOL

Additional Images





Tewksbury, NJ



BLOCK : 4
LOT : 6.13
QUAL :
VCS : HL02

Sale Price
\$449,000
1/17/2019
Deed 2475/42
Non-Usable info
Not arm's length

LOCATION : 13 BRIDGE HOLLOW

Land

LOT SIZE (acres) : 3.010

Improvements

TYPE/USE : Single Family

STYLE : Colonial

YEAR BUILT : 1986

LIVABLE AREA (sq. ft) : 3,721

BASEMENT: Yes w/finish

BED / BATH : 4BR/4.1BA

HVAC : HWBB; All Sep

INGROUND POOL

Additional Images





Tewksbury, NJ



BLOCK : 5
LOT : 1.04
QUAL :
VCS : HL04

Sale Price
\$375,000
4/24/2018
Deed 2435/789
Non-Usable info

LOCATION : 1 ANDREA WAY

Land

LOT SIZE (acres) : 3.010

Improvements

TYPE/USE : Single Family

STYLE : Ranch

YEAR BUILT : 1972

LIVABLE AREA (sq. ft) : 1,974

BASEMENT: Yes w/finish

BED / BATH : 4BR/3BA

HVAC : HWBB; All Sep

INGROUND POOL Pool Gunite

Additional Images





Tewksbury, NJ



BLOCK : 5
 LOT : 1.13
 QUAL :
 VCS : HL04

Sale Price
\$605,000
8/15/2018
Deed 2447/418
Non-Usable info

LOCATION : 10 ANDREA WAY

Land

LOT SIZE (acres) : 3.010

Improvements

TYPE/USE : Single Family

STYLE : Contemporary

YEAR BUILT : 1979

LIVABLE AREA (sq. ft) : 3,013

BASEMENT: Yes w/finish

BED / BATH : 4BR/3.1BA

HVAC : Forced Air; All Combo

INGROUND POOL Pool Gunite

Additional Images





Tewksbury, NJ



BLOCK : 6.01
 LOT : 24.11
 QUAL :
 VCS : HL05

Sale Price
\$400,000
9/25/2018
Deed 2451/524
Non-Usable info
Estate Sale

LOCATION :

17 BIG SPRING RD

Land

LOT SIZE (acres) : 1.500

Improvements

TYPE/USE : Single Family

STYLE : Cape Cod

YEAR BUILT : 1970

LIVABLE AREA (sq. ft) : 1,905

BASEMENT: Yes

BED / BATH : 3BR/2.1BA

HVAC : Elec. BB; All Sep

INGROUND POOL

Additional Images





Tewksbury, NJ



BLOCK : 6.02
LOT : 24.08
QUAL :
VCS : HL05

Sale Price
\$385,000
11/1/2018
Deed 2453/459
Non-Usable info
Short Sale

LOCATION :

1 TAMARACK FARM LN

Land

LOT SIZE (acres) : 1.540

Improvements

TYPE/USE : Single Family

STYLE : Exp Ranch

YEAR BUILT : 1968

LIVABLE AREA (sq. ft) : 2,427

BASEMENT: Yes

BED / BATH : 3BR/3BA

HVAC : Forced Air; All Combo

INGROUND POOL

Additional Images





Tewksbury, NJ



BLOCK : 6.04
LOT : 24.06
QUAL :
VCS : HL05

Sale Price
\$407,550
3/4/2019
Deed 2469/248
Non-Usable info
First Sale after Foreclosure

LOCATION :

2 TAMARACK FARM LN

Land

LOT SIZE (acres) : 1.510

Improvements

TYPE/USE : Single Family

STYLE : Colonial

YEAR BUILT : 1972

LIVABLE AREA (sq. ft) : 3,832

BASEMENT: Yes

BED / BATH : 4BR/2.1BA

HVAC : HWBB; All Sep

INGROUND POOL

Additional Images





Tewksbury, NJ



BLOCK : 6.01
LOT : 24.08
QUAL :
VCS : HL05

Sale Price
\$450,000
6/21/2019
Deed 2473/577
Non-Usable info

LOCATION : 15 TAMARACK FARM LN

Land

LOT SIZE (acres) : 1.500

Improvements

TYPE/USE : Single Family

STYLE : Ranch

YEAR BUILT : 1969

LIVABLE AREA (sq. ft) : 2,168

BASEMENT: Yes

BED / BATH : 4BR/2.1BA

HVAC : Elec. BB; All Sep

INGROUND POOL Pool Vinyl

Additional Images

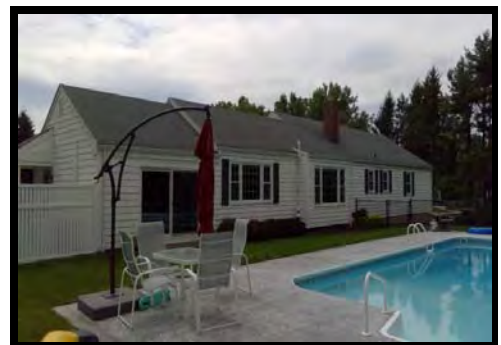



Tewksbury, NJ



BLOCK : 6
LOT : 27.11
QUAL :
VCS : HL06

Sale Price
\$457,500
9/13/2018
Deed 2449/666
Non-Usable info

LOCATION :

5 LENORE RD

Land

LOT SIZE (acres) : 3.070

Improvements

TYPE/USE : Single Family

STYLE : Ranch

YEAR BUILT : 1970

LIVABLE AREA (sq. ft) : 1,872

BASEMENT: Yes w/finish

BED / BATH : 4BR/2.1BA

HVAC : HWBB; All Sep

INGROUND POOL

Additional Images





Tewksbury, NJ



BLOCK : 6.04
LOT : 7.11
QUAL :
VCS : HL07

Sale Price
\$550,000
8/22/2019
Deed 2477/517
Non-Usable info

LOCATION : 17 SALTERS FARM RD

Land

LOT SIZE (acres) : 1.290

Improvements

TYPE/USE : Single Family

STYLE : Colonial

YEAR BUILT : 1984

LIVABLE AREA (sq. ft) : 2,700

BASEMENT: Yes w/finish

BED / BATH : 4BR/2.1BA

HVAC : Forced Air; All Combo

INGROUND POOL

Additional Images

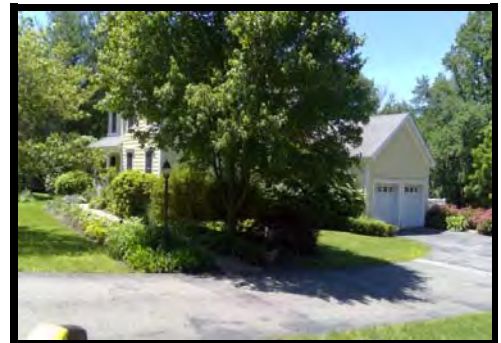



Tewksbury, NJ



BLOCK : 6.04
LOT : 41.01
QUAL :
VCS : HL08

Table with sale price information: Sale Price \$732,000, Date 2/5/2018, Deed 2428/749, Non-Usable info

LOCATION : 35 BIG SPRING RD

Land

LOT SIZE (acres) : 2.350

Improvements

TYPE/USE : Single Family
STYLE : Colonial
YEAR BUILT : 1984
LIVABLE AREA (sq. ft) : 4,178
BASEMENT: Yes w/finish
BED / BATH : 4BR/4.1BA
HVAC : Forced Air; All Combo
INGROUND POOL

Additional Images





Tewksbury, NJ



BLOCK : 6.04
LOT : 41.15
QUAL :
VCS : HL08

Sale Price
\$640,000
2/12/2019
Deed 2462/745
Non-Usable info
Family Sale

LOCATION : 8 SUMMER LN

Land

LOT SIZE (acres) : 2.090

Improvements

TYPE/USE : Single Family

STYLE : Colonial

YEAR BUILT : 1986

LIVABLE AREA (sq. ft) : 3,378

BASEMENT: Yes

BED / BATH : 4BR/2.1BA

HVAC : Forced Air; All Combo

INGROUND POOL

Additional Images





Tewksbury, NJ



BLOCK : 6.04
LOT : 23.24
QUAL :
VCS : HL08

Sale Price
\$765,000
3/19/2019
Deed 2466/190
Non-Usable info
First Sale after Foreclosure

LOCATION :

9 BARLOW DRIVE

Land

LOT SIZE (acres) : 3.370

Improvements

TYPE/USE : Single Family

STYLE : Colonial

YEAR BUILT : 2006

LIVABLE AREA (sq. ft) : 5,477

BASEMENT: Yes

BED / BATH : 4BR/3.2BA

HVAC : HWBB; All Sep

INGROUND POOL

Additional Images

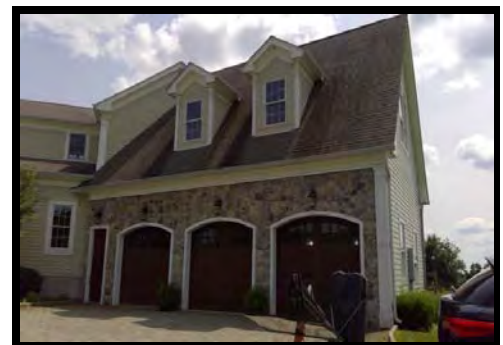



Tewksbury, NJ



BLOCK : 6.05
LOT : 5
QUAL :
VCS : HL08

Sale Price
\$364,400
5/23/2019
Deed 2473/365
Non-Usable info
Sheriff's Sale

LOCATION :

48 BIG SPRING RD

Land

LOT SIZE (acres) : 2.080

Improvements

TYPE/USE : Single Family

STYLE : Colonial

YEAR BUILT : 1986

LIVABLE AREA (sq. ft) : 3,754

BASEMENT: Yes w/finish

BED / BATH : 4BR/4.1BA

HVAC : Forced Air; All Combo

INGROUND POOL

Additional Images

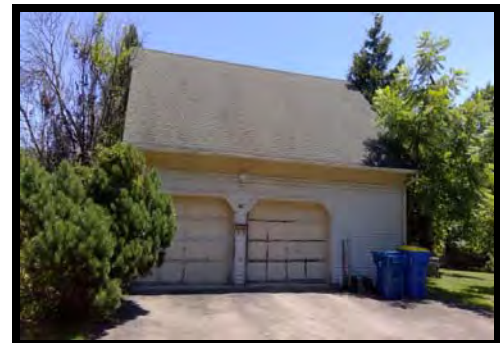



Tewksbury, NJ



BLOCK : 6.04
LOT : 1.23
QUAL :
VCS : HL09

Sale Price
\$990,000
3/2/2018
Deed 2430/414
Non-Usable info

LOCATION : 9 CODDINGTON LN

Land

LOT SIZE (acres) : 2.020

Improvements

TYPE/USE : Single Family

STYLE : Colonial

YEAR BUILT : 1998

LIVABLE AREA (sq. ft) : 4,387

BASEMENT: Yes w/finish

BED / BATH : 5BR/5.1BA

HVAC : Forced Air; All Combo

INGROUND POOL Pool Gunite

Additional Images





Tewksbury, NJ



BLOCK : 6.04
LOT : 1.19
QUAL :
VCS : HL09

Sale Price
\$507,500
5/24/2018 Deed 2437/757
Non-Usable info
Not arm's length

LOCATION : 10 TERRILL DR

Land

LOT SIZE (acres) : 2.000

Improvements

TYPE/USE : Single Family

STYLE : Colonial

YEAR BUILT : 1998

LIVABLE AREA (sq. ft) : 3,473

BASEMENT: Yes w/finish

BED / BATH : 4BR/3.1BA

HVAC : Forced Air; All Combo

INGROUND POOL

Additional Images





Tewksbury, NJ



BLOCK : 6.04
LOT : 1.12
QUAL :
VCS : HL09

Sale Price
\$675,000
6/12/2019
Deed 2471/799
Non-Usable info

LOCATION :

19 DEGE FARM RD

Land

LOT SIZE (acres) : 2.000

Improvements

TYPE/USE : Single Family

STYLE : Colonial

YEAR BUILT : 1998

LIVABLE AREA (sq. ft) : 3,494

BASEMENT: Yes w/finish

BED / BATH : 4BR/3BA

HVAC : Forced Air; All Combo

INGROUND POOL

Additional Images





Tewksbury, NJ



BLOCK : 7
LOT : 35
QUAL :
VCS : HL12

Sale Price
\$610,000
5/1/2018
Deed 2435/542
Non-Usable info
Estate Sale

LOCATION : 10 FIELDSTONE RD

Land

LOT SIZE (acres) : 4.860

Improvements

TYPE/USE : Single Family

STYLE : Colonial

YEAR BUILT : 1978

LIVABLE AREA (sq. ft) : 3,342

BASEMENT: Yes w/finish

BED / BATH : 6BR/6BA

HVAC : Forced Air; All Combo

INGROUND POOL

Additional Images





Tewksbury, NJ



BLOCK : 12
LOT : 54
QUAL :
VCS : HL15

Sale Price
\$500,000
1/25/2018
Deed 2428/720
Non-Usable info

LOCATION : 7 STRAWBERRY LN

Land

LOT SIZE (acres) : 3.000

Improvements

TYPE/USE : Single Family

STYLE : Ranch

YEAR BUILT : 1975

LIVABLE AREA (sq. ft) : 2,204

BASEMENT: Yes w/finish

BED / BATH : 4BR/3.1BA

HVAC : Forced Air; All Combo

INGROUND POOL

Additional Images





Tewksbury, NJ



BLOCK : 14
LOT : 17.09
QUAL :
VCS : HL16

Sale Price
\$810,000
7/9/2018
Deed 2443/793
Non-Usable info

LOCATION : 4 WHITENACK RD

Land

LOT SIZE (acres) : 3.220

Improvements

TYPE/USE : Single Family

STYLE : Colonial

YEAR BUILT : 2002

LIVABLE AREA (sq. ft) : 3,673

BASEMENT: Yes w/finish

BED / BATH : 5BR/3.1BA

HVAC : Forced Air; All Combo

INGROUND POOL Pool Vinyl

Additional Images





Tewksbury, NJ



BLOCK : 14
LOT : 17.12
QUAL :
VCS : HL16

Sale Price
\$800,000
7/30/2018
Deed 2445/625
Non-Usable info

LOCATION : 10 WHITENACK RD

Land

LOT SIZE (acres) : 3.650

Improvements

TYPE/USE : Single Family

STYLE : Colonial

YEAR BUILT : 2002

LIVABLE AREA (sq. ft) : 4,798

BASEMENT: Yes w/finish

BED / BATH : 5BR/5.1BA

HVAC : Forced Air; All Combo

INGROUND POOL

Additional Images





Tewksbury, NJ



BLOCK : 14
LOT : 17.14
QUAL :
VCS : HL16

Sale Price
\$765,000
9/27/2019
Deed 2480/705
Non-Usable info

LOCATION :

12 WHITENACK RD

Land

LOT SIZE (acres) : 3.000

Improvements

TYPE/USE : Single Family

STYLE : Colonial

YEAR BUILT : 2002

LIVABLE AREA (sq. ft) : 4,069

BASEMENT: Yes w/finish

BED / BATH : 5BR/3.1BA

HVAC : Forced Air; All Combo

INGROUND POOL Pool Gunite

Additional Images

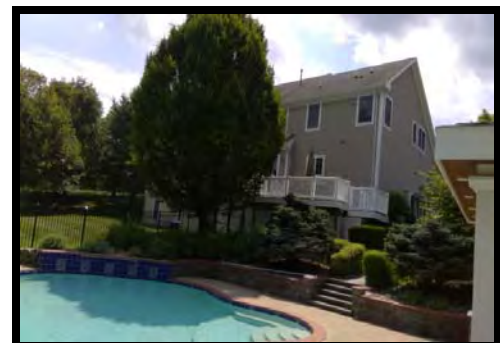



Tewksbury, NJ



BLOCK : 14
LOT : 18.04
QUAL :
VCS : HL17

Sale Price
\$715,000
6/13/2018
Deed 2441/743
Non-Usable info
First Sale after Foreclosure

LOCATION :

5 ELLIOT FARM LN

Land

LOT SIZE (acres) : 3.000

Improvements

TYPE/USE : Single Family

STYLE : Colonial

YEAR BUILT : 1987

LIVABLE AREA (sq. ft) : 5,442

BASEMENT: Yes w/finish

BED / BATH : 6BR/6.1BA

HVAC : HWBB; All Sep

INGROUND POOL

Additional Images





Tewksbury, NJ



BLOCK : 14
LOT : 34
QUAL :
VCS : HL18

Sale Price
\$730,000
7/30/2019
Deed 2476/693
Non-Usable info

LOCATION : 7 FOX RUN RD

Land

LOT SIZE (acres) : 3.090

Improvements

TYPE/USE : Single Family

STYLE : Colonial

YEAR BUILT : 1974

LIVABLE AREA (sq. ft) : 3,975

BASEMENT: Yes

BED / BATH : 6BR/3.1BA

HVAC : Forced Air; All Combo

INGROUND POOL Pool Gunite

Additional Images





Tewksbury, NJ



BLOCK : 15
LOT : 9.11
QUAL :
VCS : HL19

Sale Price
\$830,000
12/28/2018
Deed 2458/735
Non-Usable info

LOCATION :

31 TIGER DR

Land

LOT SIZE (acres) : 2.020

Improvements

TYPE/USE : Single Family

STYLE : Colonial

YEAR BUILT : 2000

LIVABLE AREA (sq. ft) : 4,126

BASEMENT: Yes w/finish

BED / BATH : 4BR/3.1BA

HVAC : Forced Air; All Combo

INGROUND POOL

Additional Images





Tewksbury, NJ



BLOCK : 15
LOT : 9.19
QUAL :
VCS : HL19

Sale Price
\$845,000
5/3/2019
Deed 2468/671
Non-Usable info

LOCATION : 17 TIGER DR

Land

LOT SIZE (acres) : 2.000

Improvements

TYPE/USE : Single Family

STYLE : Colonial

YEAR BUILT : 2000

LIVABLE AREA (sq. ft) : 4,409

BASEMENT: Yes w/finish

BED / BATH : 5BR/3.2BA

HVAC : Forced Air; All Combo

INGROUND POOL Pool Gunite

Additional Images





Tewksbury, NJ



BLOCK : 16
LOT : 4.07
QUAL :
VCS : HL20

Sale Price
\$1,015,000
7/15/2019
Deed 2474/613
Non-Usable info

LOCATION : 16 APPLE LANE

Land

LOT SIZE (acres) : 10.130

Improvements

TYPE/USE : Single Family
STYLE : Colonial
YEAR BUILT : 1999
LIVABLE AREA (sq. ft) : 4,988
BASEMENT: Yes w/finish
BED / BATH : 4BR/5.1BA
HVAC : Forced Air; All Combo
INGROUND POOL Pool Gunite

Additional Images





Tewksbury, NJ



BLOCK : 51
LOT : 32
QUAL :
VCS : HL22

Sale Price
\$400,000
2/16/2018 Deed 2429/670
Non-Usable info

LOCATION :

17 RIDGE RD

Land

LOT SIZE (acres) : 3.190

Improvements

TYPE/USE : Single Family

STYLE : Colonial

YEAR BUILT : 1965

LIVABLE AREA (sq. ft) : 2,918

BASEMENT: No

BED / BATH : 4BR/2.2BA

HVAC : Forced Air; All Combo

INGROUND POOL

Additional Images





Tewksbury, NJ



BLOCK : 27
LOT : 51
QUAL :
VCS : HL22

Sale Price
\$285,000
6/21/2018 Deed 2442/170
Non-Usable info
Estate Sale

LOCATION : 181-C RIDGE RD

Land

LOT SIZE (acres) : 3.160

Improvements

TYPE/USE : Single Family

STYLE : Colonial

YEAR BUILT : 1978

LIVABLE AREA (sq. ft) : 2,454

BASEMENT: Yes

BED / BATH : 4BR/2.1BA

HVAC : Forced Air; All Combo

INGROUND POOL

Additional Images





Tewksbury, NJ



BLOCK : 51
 LOT : 33
 QUAL :
 VCS : HL22

Sale Price
\$400,000
6/29/2018
Deed 2443/92
Non-Usable info

LOCATION :

19 RIDGE RD

Land

LOT SIZE (acres) : 3.240

Improvements

TYPE/USE : Single Family

STYLE : Ranch

YEAR BUILT : 1962

LIVABLE AREA (sq. ft) : 1,658

BASEMENT: Yes w/finish

BED / BATH : 3BR/3BA

HVAC : HWBB; None

INGROUND POOL

Additional Images





Tewksbury, NJ



BLOCK : 51
LOT : 80.01
QUAL :
VCS : HL22

Sale Price
\$815,000
7/19/2018
Deed 2445/549
Non-Usable info

LOCATION : 22 PARSONAGE LOT RD

Land

LOT SIZE (acres) : 3.000

Improvements

TYPE/USE : Single Family

STYLE : Contemporary

YEAR BUILT : 1997

LIVABLE AREA (sq. ft) : 2,889

BASEMENT: Yes w/finish

BED / BATH : 5BR/4.1BA

HVAC : Forced Air; All Combo

INGROUND POOL

Additional Images





Tewksbury, NJ



BLOCK : 27
LOT : 57
QUAL :
VCS : HL22

Sale Price
\$235,000
2/19/2019
Deed 2464/603
Non-Usable info
First Sale after Foreclosure

LOCATION : 7 MOUNTAIN RD

Land

LOT SIZE (acres) : 4.010

Improvements

TYPE/USE : Single Family

STYLE : Ranch

YEAR BUILT : 1955

LIVABLE AREA (sq. ft) : 1,624

BASEMENT: Yes

BED / BATH : 3BR/1BA

HVAC : HWBB; All Sep

INGROUND POOL

Additional Images





Tewksbury, NJ



BLOCK : 51
LOT : 34
QUAL :
VCS : HL22

Sale Price
\$480,000
3/13/2019
Deed 2464/714
Non-Usable info

LOCATION :

21 RIDGE RD

Land

LOT SIZE (acres) : 3.170

Improvements

TYPE/USE : Single Family

STYLE : Colonial

YEAR BUILT : 1968

LIVABLE AREA (sq. ft) : 2,672

BASEMENT: Yes

BED / BATH : 4BR/2.1BA

HVAC : HWBB; None

INGROUND POOL

Additional Images





Tewksbury, NJ



BLOCK : 27
LOT : 28
QUAL :
VCS : HL22

Sale Price
\$652,500
6/4/2019
Deed 2471/689
Non-Usable info

LOCATION : 39 PARSONAGE LOT RD

Land

LOT SIZE (acres) : 3.000

Improvements

TYPE/USE : Single Family

STYLE : Colonial

YEAR BUILT : 1976

LIVABLE AREA (sq. ft) : 3,588

BASEMENT: Yes w/finish

BED / BATH : 5BR/2.2BA

HVAC : Forced Air; All Combo

INGROUND POOL Pool Gunite

Additional Images





Tewksbury, NJ



BLOCK : 27
LOT : 55
QUAL :
VCS : HL22

Sale Price
\$552,500
6/13/2019
Deed 2471/629
Non-Usable info

LOCATION : 11 MOUNTAIN RD

Land

LOT SIZE (acres) : 4.370

Improvements

TYPE/USE : Single Family

STYLE : Cape Cod

YEAR BUILT : 1977

LIVABLE AREA (sq. ft) : 2,350

BASEMENT: Yes

BED / BATH : 4BR/2.1BA

HVAC : Forced Air; All Combo

INGROUND POOL

Additional Images





Tewksbury, NJ



BLOCK : 51
LOT : 63
QUAL :
VCS : HL22

Sale Price
\$542,500
7/9/2019
Deed 2477/407
Non-Usable info

LOCATION : 7 BARTLES RD

Land

LOT SIZE (acres) : 3.000

Improvements

TYPE/USE : Single Family

STYLE : Ranch

YEAR BUILT : 1973

LIVABLE AREA (sq. ft) : 2,276

BASEMENT: Yes w/finish

BED / BATH : 5BR/3BA

HVAC : Elec. BB; All Sep

INGROUND POOL

Additional Images

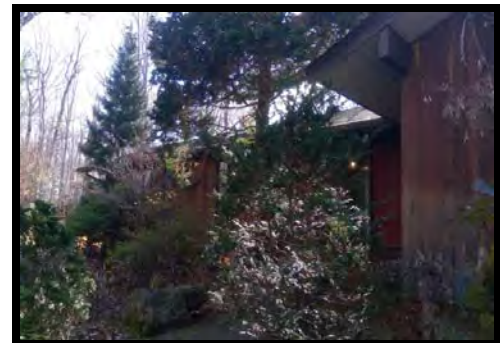



Tewksbury, NJ



BLOCK : 51
LOT : 23
QUAL :
VCS : HL22

Sale Price
\$650,000
7/29/2019
Deed 2478/75
Non-Usable info

LOCATION : 6 MOUNTAIN RD

Land

LOT SIZE (acres) : 4.960

Improvements

TYPE/USE : Single Family

STYLE : Cape Cod

YEAR BUILT : 2006

LIVABLE AREA (sq. ft) : 3,134

BASEMENT: Yes

BED / BATH : 4BR/3.1BA

HVAC : Forced Air; All Combo

INGROUND POOL

Additional Images





Tewksbury, NJ



BLOCK : 51
LOT : 25
QUAL :
VCS : HL22

Sale Price
\$334,900
8/21/2019
Deed 2477/832
Non-Usable info

LOCATION : 1 RIDGE RD

Land

LOT SIZE (acres) : 3.260

Improvements

TYPE/USE : Single Family

STYLE : Ranch

YEAR BUILT : 1969

LIVABLE AREA (sq. ft) : 1,706

BASEMENT: No

BED / BATH : 3BR/2BA

HVAC : Elec. BB; None

INGROUND POOL

Additional Images





Tewksbury, NJ



BLOCK : 27
LOT : 58
QUAL :
VCS : HL22

Sale Price
\$292,950
9/16/2019
Deed 2481/707
Non-Usable info
First Sale after Foreclosure

LOCATION : 3 MOUNTAIN RD

Land

LOT SIZE (acres) : 5.760

Improvements

TYPE/USE : Single Family

STYLE : Colonial

YEAR BUILT : 1999

LIVABLE AREA (sq. ft) : 3,091

BASEMENT: Yes

BED / BATH : 3BR/1.1BA

HVAC : HWBB; None

INGROUND POOL

Additional Images





Tewksbury, NJ



BLOCK : 27
LOT : 71.18
QUAL :
VCS : HL23

Sale Price
\$995,000
4/27/2018
Deed 2436/167
Non-Usable info

LOCATION : 18 LAUREL MOUNTAIN WAY

Land

LOT SIZE (acres) : 2.010

Improvements

TYPE/USE : Single Family

STYLE : Colonial

YEAR BUILT : 1990

LIVABLE AREA (sq. ft) : 6,545

BASEMENT: Yes

BED / BATH : 5BR/7.1BA

HVAC : Forced Air; All Combo

INGROUND POOL Pool Gunite

Additional Images





Tewksbury, NJ



BLOCK : 27
LOT : 71.3
QUAL :
VCS : HL23

Sale Price
\$815,000
3/15/2019
Deed 2466/585
Non-Usable info

LOCATION : 11 LAUREL MOUNTAIN WAY

Land

LOT SIZE (acres) : 2.610

Improvements

TYPE/USE : Single Family

STYLE : Colonial

YEAR BUILT : 1994

LIVABLE AREA (sq. ft) : 4,136

BASEMENT: Yes

BED / BATH : 5BR/3BA

HVAC : Forced Air; All Combo

INGROUND POOL

Additional Images





Tewksbury, NJ



BLOCK : 51
LOT : 71.02
QUAL :
VCS : HL24

Sale Price
\$775,000
3/14/2019
Deed 2466/537
Non-Usable info

LOCATION : 20 PRUNER FARM RD

Land

LOT SIZE (acres) : 3.220

Improvements

TYPE/USE : Single Family

STYLE : Colonial

YEAR BUILT : 1997

LIVABLE AREA (sq. ft) : 4,698

BASEMENT: Yes w/finish

BED / BATH : 5BR/5.2BA

HVAC : Forced Air; All Combo

INGROUND POOL

Additional Images





Tewksbury, NJ



BLOCK : 29
LOT : 4
QUAL :
VCS : HL25

Sale Price
\$650,000
9/10/2018
Deed 2448/785
Non-Usable info

LOCATION : 7 SCARLET OAK RD

Land

LOT SIZE (acres) : 5.000

Improvements

TYPE/USE : Single Family

STYLE : Cape Cod

YEAR BUILT : 1840

LIVABLE AREA (sq. ft) : 2,825

BASEMENT: Yes w/finish

BED / BATH : 4BR/3.1BA

HVAC : HWBB; All Sep

INGROUND POOL

Additional Images





Tewksbury, NJ



BLOCK : 32.01
LOT : 1
QUAL :
VCS : HL28

Sale Price
\$1,050,105
7/16/2019
Deed 2474/452
Non-Usable info

LOCATION :

5 OLD MINE RD

Land

LOT SIZE (acres) : 3.260

Improvements

TYPE/USE : Single Family

STYLE : Colonial

YEAR BUILT : 1996

LIVABLE AREA (sq. ft) : 4,331

BASEMENT: Yes w/finish

BED / BATH : 4BR/3.2BA

HVAC : Forced Air; All Combo

INGROUND POOL Pool Gunite

Additional Images





Tewksbury, NJ



BLOCK : 32
LOT : 49
QUAL :
VCS : HL29

Sale Price
\$583,000
9/11/2018
Deed 2450/156
Non-Usable info

LOCATION :

8 WOODEDGE RD

Land

LOT SIZE (acres) : 3.080

Improvements

TYPE/USE : Single Family

STYLE : Colonial

YEAR BUILT : 1975

LIVABLE AREA (sq. ft) : 4,258

BASEMENT: Yes w/finish

BED / BATH : 5BR/4.1BA

HVAC : Forced Air; All Sep

INGROUND POOL Pool Gunite

Additional Images





Tewksbury, NJ



BLOCK : 33
LOT : 7.25
QUAL :
VCS : HL31

Sale Price
\$845,000
9/27/2019
Deed 2482/901
Non-Usable info

LOCATION : 6 STILLERY RD

Land

LOT SIZE (acres) : 4.990

Improvements

TYPE/USE : Single Family

STYLE : Colonial

YEAR BUILT : 1995

LIVABLE AREA (sq. ft) : 4,137

BASEMENT: Yes w/finish

BED / BATH : 5BR/5.2BA

HVAC : Forced Air; All Combo

INGROUND POOL

Additional Images





Tewksbury, NJ



BLOCK : 35
LOT : 3
QUAL :
VCS : HL33

Sale Price
\$456,000
4/25/2018
Deed 2434/697
Non-Usable info

LOCATION : 3 CEDAR RIDGE RD

Land

LOT SIZE (acres) : 4.230

Improvements

TYPE/USE : Single Family

STYLE : Raised Ranch

YEAR BUILT : 1955

LIVABLE AREA (sq. ft) : 1,512

BASEMENT: Yes w/finish

BED / BATH : 4BR/3BA

HVAC : HWBB; All Sep

INGROUND POOL

Additional Images





Tewksbury, NJ



BLOCK : 38
LOT : 16.25
QUAL :
VCS : HL34

Sale Price
\$650,000
7/20/2018
Deed 2445/102
Non-Usable info

LOCATION :

25 ROUNDTOP RD

Land

LOT SIZE (acres) : 4.600

Improvements

TYPE/USE : Single Family

STYLE : Colonial

YEAR BUILT : 1987

LIVABLE AREA (sq. ft) : 3,346

BASEMENT: Yes w/finish

BED / BATH : 4BR/2.1BA

HVAC : HWBB; All Combo

INGROUND POOL

Additional Images





Tewksbury, NJ



BLOCK : 38
LOT : 16.11
QUAL :
VCS : HL34

Sale Price
\$692,500
3/5/2019
Deed 2464/797
Non-Usable info

LOCATION : 1 OLD FARM LN

Land

LOT SIZE (acres) : 2.060

Improvements

TYPE/USE : Single Family

STYLE : Ranch

YEAR BUILT : 1985

LIVABLE AREA (sq. ft) : 2,922

BASEMENT: Yes

BED / BATH : 4BR/3BA

HVAC : HWBB; All Sep

INGROUND POOL

Additional Images

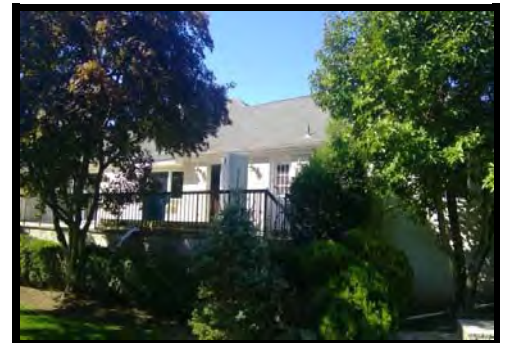



Tewksbury, NJ



BLOCK : 38.01
LOT : 16.08
QUAL :
VCS : HL34

Sale Price
\$817,500
6/7/2019
Deed 2471/512
Non-Usable info

LOCATION : 2 ROUNDTOP RD

Land

LOT SIZE (acres) : 2.000

Improvements

TYPE/USE : Single Family

STYLE : Colonial

YEAR BUILT : 1985

LIVABLE AREA (sq. ft) : 3,138

BASEMENT: Yes w/finish

BED / BATH : 4BR/2.1BA

HVAC : Forced Air; All Combo

INGROUND POOL Pool Vinyl

Additional Images





Tewksbury, NJ



BLOCK : 38
LOT : 16.15
QUAL :
VCS : HL34

Sale Price
\$694,500
8/27/2019
Deed 2478/859
Non-Usable info

LOCATION :

4 OLD FARM LN

Land

LOT SIZE (acres) : 2.110

Improvements

TYPE/USE : Single Family

STYLE : Colonial

YEAR BUILT : 1986

LIVABLE AREA (sq. ft) : 3,772

BASEMENT: Yes

BED / BATH : 4BR/3.1BA

HVAC : Forced Air; All Combo

INGROUND POOL

Additional Images

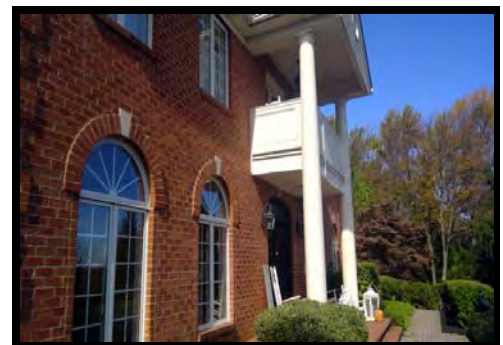



Tewksbury, NJ



BLOCK : 6
LOT : 36.04
QUAL :
VCS : HL42

Sale Price
\$183,726
9/10/2019
Deed 2480/881
Non-Usable info
Convenience

LOCATION :

4 COUNTRY LANE

Land

LOT SIZE (acres) : 2.860

Improvements

TYPE/USE : Single Family

STYLE : Colonial

YEAR BUILT : 1978

LIVABLE AREA (sq. ft) : 3,122

BASEMENT: Yes

BED / BATH : 4BR/2.1BA

HVAC : HWBB; None

INGROUND POOL Pool Vinyl

Additional Images





Tewksbury, NJ



BLOCK : 15
LOT : 3.03
QUAL :
VCS : HL44

Sale Price
\$815,000
2/6/2019
Deed 2469/53
Non-Usable info

LOCATION : 3 COVERED BRIDGE LANE

Land

LOT SIZE (acres) : 3.080

Improvements

TYPE/USE : Single Family

STYLE : Colonial

YEAR BUILT : 2013

LIVABLE AREA (sq. ft) : 3,413

BASEMENT: Yes w/finish

BED / BATH : 4BR/3.2BA

HVAC : Forced Air; All Combo

INGROUND POOL

Additional Images





Tewksbury, NJ



BLOCK : 27
LOT : 83
QUAL :
VCS : HL46

Sale Price
\$810,000
5/30/2018
Deed 2438/129
Non-Usable info

LOCATION : 106 OLD DRIFTWAY LANE

Land

LOT SIZE (acres) : 5.000

Improvements

TYPE/USE : Single Family

STYLE : Colonial

YEAR BUILT : 2001

LIVABLE AREA (sq. ft) : 4,569

BASEMENT: Yes

BED / BATH : 5BR/4.1BA

HVAC : Forced Air; All Combo

INGROUND POOL

Additional Images





Tewksbury, NJ



BLOCK : 27
LOT : 84
QUAL :
VCS : HL46

Sale Price
\$213,000
8/10/2018
Deed 2446/633
Non-Usable info
First Sale after Foreclosure

LOCATION : 104 OLD DRIFTWAY LN

Land

LOT SIZE (acres) : 4.750

Improvements

TYPE/USE : Single Family

STYLE : Colonial

YEAR BUILT : 1969

LIVABLE AREA (sq. ft) : 2,626

BASEMENT: Yes

BED / BATH : 4BR/3.2BA

HVAC : Forced Air; All Combo

INGROUND POOL

Additional Images

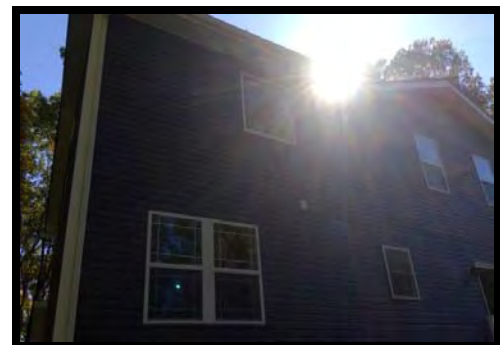



Tewksbury, NJ



BLOCK : 32
 LOT : 21.06
 QUAL :
 VCS : HL48

Sale Price
\$392,500
6/13/2019
Deed 2471/829
Non-Usable info

LOCATION :

6 SCHOOLHOUSE LN

Land

LOT SIZE (acres) : 3.090

Improvements

TYPE/USE : Single Family

STYLE : Bi-Level

YEAR BUILT : 1967

LIVABLE AREA (sq. ft) : 1,788

BASEMENT: No

BED / BATH : 3BR/2.1BA

HVAC : HWBB; None

INGROUND POOL

Additional Images





Tewksbury, NJ



BLOCK : 41
LOT : 6
QUAL :
VCS : OVVR

Sale Price
\$500,000
4/5/2018
Deed 2434/134
Non-Usable info
First Sale after Foreclosure

LOCATION :

10 JOLIET ST

Land

LOT SIZE (acres) : 0.230

Improvements

TYPE/USE : Single Family

STYLE : Colonial

YEAR BUILT : 1830

LIVABLE AREA (sq. ft) : 2,207

BASEMENT: Yes

BED / BATH : 3BR/2.1BA

HVAC : HWBB; None

INGROUND POOL

Additional Images

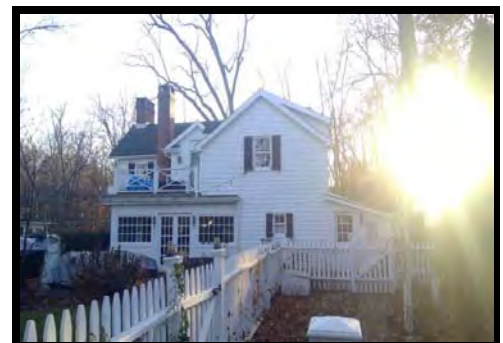



Tewksbury, NJ



BLOCK : 39
LOT : 18
QUAL :
VCS : OVVR

Sale Price
\$262,000
8/6/2018
Deed 2447/247
Non-Usable info

LOCATION : 18 WILLIAM ST

Land

LOT SIZE (acres) : 0.310

Improvements

TYPE/USE : Single Family

STYLE : Colonial

YEAR BUILT : 1915

LIVABLE AREA (sq. ft) : 1,675

BASEMENT: Yes w/finish

BED / BATH : 5BR/4.1BA

HVAC : Forced Air; All Combo

INGROUND POOL

Additional Images





Tewksbury, NJ



BLOCK : 23
LOT : 39
QUAL :
VCS : OVVR

Sale Price
\$620,000
11/9/2018
Deed 2454/929
Non-Usable info

LOCATION : 12 CHURCH ST

Land

LOT SIZE (acres) : 0.180

Improvements

TYPE/USE : Single Family

STYLE : Colonial

YEAR BUILT : 1840

LIVABLE AREA (sq. ft) : 2,653

BASEMENT: Yes w/finish

BED / BATH : 4BR/2.1BA

HVAC : HWBB; All Sep

INGROUND POOL

Additional Images





Tewksbury, NJ



BLOCK : 39
LOT : 7
QUAL :
VCS : OVVR

Sale Price
\$375,000
11/16/2018 Deed 2454/572
Non-Usable info

LOCATION :

19 CHURCH ST

Land

LOT SIZE (acres) : 0.250

Improvements

TYPE/USE : Single Family

STYLE : Colonial

YEAR BUILT : 1885

LIVABLE AREA (sq. ft) : 1,512

BASEMENT: Yes

BED / BATH : 3BR/2BA

HVAC : HWBB; None

INGROUND POOL

Additional Images





Tewksbury, NJ



BLOCK : 39
LOT : 13
QUAL :
VCS : OVVR

Sale Price
\$640,000
4/30/2019
Deed 2469/101
Non-Usable info

LOCATION : 1 MILLER AVE

Land

LOT SIZE (acres) : 1.510

Improvements

TYPE/USE : Single Family

STYLE : Cape Cod

YEAR BUILT : 1940

LIVABLE AREA (sq. ft) : 2,391

BASEMENT: Yes

BED / BATH : 3BR/3BA

HVAC : Forced Air; All Combo

INGROUND POOL

Additional Images





Tewksbury, NJ



BLOCK : 39
LOT : 21
QUAL :
VCS : OVVR

Sale Price
\$525,000
10/29/2019
Deed 2483/195
Non-Usable info

LOCATION : 22 WILLIAM ST

Land

LOT SIZE (acres) : 0.680

Improvements

TYPE/USE : Single Family

STYLE : Colonial

YEAR BUILT : 1880

LIVABLE AREA (sq. ft) : 2,080

BASEMENT: Yes

BED / BATH : 4BR/2BA

HVAC : Radiator; None

INGROUND POOL

Additional Images





Tewksbury, NJ



BLOCK : 48
LOT : 3.03
QUAL :
VCS : PM52

Sale Price
\$1,175,000
3/21/2019
Deed 2465/798
Non-Usable info

LOCATION : 31 FELMLEY ROAD

Land

LOT SIZE (acres) : 13.300

Improvements

TYPE/USE : Single Family

STYLE : Contemporary

YEAR BUILT : 1984

LIVABLE AREA (sq. ft) : 6,652

BASEMENT: Yes

BED / BATH : 5BR/3.1BA

HVAC : HWBB; All Sep

INGROUND POOL Pool Gunite

Additional Images





Tewksbury, NJ



BLOCK : 37
LOT : 5.13
QUAL :
VCS : PM53

Sale Price
\$790,000
8/28/2019
Deed 2478/643
Non-Usable info

LOCATION : 17 UPTOM PINE RD

Land

LOT SIZE (acres) : 4.200

Improvements

TYPE/USE : Single Family

STYLE : Colonial

YEAR BUILT : 1988

LIVABLE AREA (sq. ft) : 3,998

BASEMENT: Yes w/finish

BED / BATH : 4BR/3.1BA

HVAC : Forced Air; All Combo

INGROUND POOL

Additional Images





Tewksbury, NJ



BLOCK : 23.01
LOT : 8.07
QUAL :
VCS : PVR1

Sale Price
\$400,000
2/14/2018
Deed 2429/732
Non-Usable info

LOCATION : 10 DRYDEN RD

Land

LOT SIZE (acres) : 0.960

Improvements

TYPE/USE : Single Family

STYLE : Colonial

YEAR BUILT : 1969

LIVABLE AREA (sq. ft) : 2,404

BASEMENT: Yes

BED / BATH : 4BR/2.1BA

HVAC : Forced Air; None

INGROUND POOL

Additional Images





Tewksbury, NJ



BLOCK : 23
 LOT : 8.24
 QUAL :
 VCS : PVR1

Sale Price
\$535,000
5/31/2019
Deed 2470/756
Non-Usable info

LOCATION :

12 KEATS RD

Land

LOT SIZE (acres) : 1.230

Improvements

TYPE/USE : Single Family

STYLE : Colonial

YEAR BUILT : 1968

LIVABLE AREA (sq. ft) : 3,375

BASEMENT: Yes

BED / BATH : 4BR/2.1BA

HVAC : Forced Air; All Combo

INGROUND POOL Pool Gunite

Additional Images





Tewksbury, NJ



BLOCK : 23.01
LOT : 8.11
QUAL :
VCS : PVR1

Sale Price
\$625,000
9/11/2019
Deed 2480/138
Non-Usable info

LOCATION :

15 KEATS RD

Land

LOT SIZE (acres) : 0.940

Improvements

TYPE/USE : Single Family

STYLE : Colonial

YEAR BUILT : 1968

LIVABLE AREA (sq. ft) : 3,408

BASEMENT: Yes w/finish

BED / BATH : 4BR/3.1BA

HVAC : Forced Air; All Combo

INGROUND POOL Pool Vinyl

Additional Images





Tewksbury, NJ



BLOCK : 24
LOT : 22
QUAL :
VCS : PVVR

Sale Price
\$150,000
11/12/2018
Deed 2453/931
Non-Usable info
Estate Sale

LOCATION :

34 MCCANN MILL RD

Land

LOT SIZE (acres) : 1.910

Improvements

TYPE/USE : Single Family

STYLE : Ranch

YEAR BUILT : 1840

LIVABLE AREA (sq. ft) : 864

BASEMENT: Yes w/finish

BED / BATH : 4BR/1.1BA

HVAC : HWBB; None

INGROUND POOL

Additional Images





Tewksbury, NJ



BLOCK : 47.01
LOT : 42
QUAL :
VCS : R150

Sale Price
\$408,000
12/21/2018
Deed 2458/122
Non-Usable info
Estate Sale

LOCATION : 5 MATHESON RD

Land

LOT SIZE (acres) : 1.650

Improvements

TYPE/USE : Single Family

STYLE : Bi-Level

YEAR BUILT : 1976

LIVABLE AREA (sq. ft) : 2,888

BASEMENT: No

BED / BATH : 4BR/3BA

HVAC : Forced Air; All Combo

INGROUND POOL Pool Gunite

Additional Images





Tewksbury, NJ



BLOCK : 47.01
LOT : 45.01
QUAL :
VCS : R150

Sale Price
\$370,000
4/30/2019
Deed 2468/271
Non-Usable info

LOCATION : 7 FELMLEY RD

Land

LOT SIZE (acres) : 1.740

Improvements

TYPE/USE : Single Family

STYLE : Old Style

YEAR BUILT : 1930

LIVABLE AREA (sq. ft) : 1,789

BASEMENT: Yes

BED / BATH : 2BR/1BA

HVAC : HWBB; None

INGROUND POOL Pool Gunitite

Additional Images





Tewksbury, NJ



BLOCK : 47.02
LOT : 3
QUAL :
VCS : R150

Sale Price
\$439,000
10/4/2019
Deed 2480/721
Non-Usable info

LOCATION :

4 GULICK RD

Land

LOT SIZE (acres) : 1.860

Improvements

TYPE/USE : Single Family

STYLE : Ranch

YEAR BUILT : 1954

LIVABLE AREA (sq. ft) : 1,652

BASEMENT: Yes w/finish

BED / BATH : 3BR/2BA

HVAC : Forced Air; All Combo

INGROUND POOL

Additional Images





Tewksbury, NJ



BLOCK : 30
LOT : 7
QUAL :
VCS : SRFP

Sale Price
\$553,000
10/4/2018
Deed 2451/96
Non-Usable info

LOCATION : 64 HOMESTEAD RD

Land

LOT SIZE (acres) : 1.420

Improvements

TYPE/USE : Single Family

STYLE : Colonial

YEAR BUILT : 1840

LIVABLE AREA (sq. ft) : 3,051

BASEMENT: Yes w/finish

BED / BATH : 4BR/3.1BA

HVAC : HWBB; All Sep

INGROUND POOL

Additional Images





Tewksbury, NJ



BLOCK : 35
 LOT : 10.1
 QUAL :
 VCS : SRFP

Sale Price
\$860,000
4/9/2019
Deed 2468/444
Non-Usable info

LOCATION :

25 WELSH RD

Land

LOT SIZE (acres) : 3.030

Improvements

TYPE/USE : Single Family

STYLE : Colonial

YEAR BUILT : 1980

LIVABLE AREA (sq. ft) : 7,564

BASEMENT: Yes w/finish

BED / BATH : 4BR/5.1BA

HVAC : HWBB; All Sep

INGROUND POOL Pool Gunite

Additional Images





Tewksbury, NJ



BLOCK : 11
 LOT : 5.03
 QUAL :
 VCS : SRHC

Sale Price
\$408,500
1/14/2018
Deed 2426/908
Non-Usable info
Short Sale

LOCATION : 3 SUTTON RD

Land

LOT SIZE (acres) : 2.990

Improvements

TYPE/USE : Single Family

STYLE : Ranch

YEAR BUILT : 1973

LIVABLE AREA (sq. ft) : 1,751

BASEMENT: Yes w/finish

BED / BATH : 4BR/3.1BA

HVAC : HWBB; None

INGROUND POOL Pool Vinyl

Additional Images





Tewksbury, NJ



BLOCK : 9
LOT : 3.01
QUAL :
VCS : SRHC

Sale Price
\$599,000
1/24/2018
Deed 2428/221
Non-Usable info

LOCATION : 14 SUTTON RD

Land

LOT SIZE (acres) : 2.870

Improvements

TYPE/USE : Single Family
STYLE : Colonial
YEAR BUILT : 1976
LIVABLE AREA (sq. ft) : 2,460
BASEMENT: Yes
BED / BATH : 4BR/2.1BA
HVAC : Elec. BB; Heat Pump; All Sep
INGROUND POOL Pool Vinyl

Additional Images





Tewksbury, NJ



BLOCK : 12
LOT : 1.01
QUAL :
VCS : SRHC

Sale Price
\$625,500
2/23/2018
Deed 2431/406
Non-Usable info
First Sale after Foreclosure

LOCATION : 23 SUTTON RD

Land

LOT SIZE (acres) : 9.300

Improvements

TYPE/USE : Single Family

STYLE : Colonial

YEAR BUILT : 2000

LIVABLE AREA (sq. ft) : 4,845

BASEMENT: Yes w/finish

BED / BATH : 0BR/1BA

HVAC : HWBB; All Sep

INGROUND POOL Pool Gunite

Additional Images





Tewksbury, NJ



BLOCK : 15
LOT : 11.01
QUAL :
VCS : SRHC

Sale Price
\$490,000
3/16/2018
Deed 2431/436
Non-Usable info

LOCATION : 42 SAWMILL RD

Land

LOT SIZE (acres) : 2.380

Improvements

TYPE/USE : Single Family

STYLE : Old Style

YEAR BUILT : 1970

LIVABLE AREA (sq. ft) : 2,160

BASEMENT: Yes w/finish

BED / BATH : 4BR/3BA

HVAC : HWBB; All Sep

INGROUND POOL Pool Vinyl

Additional Images





Tewksbury, NJ



BLOCK : 26
LOT : 11.05
QUAL :
VCS : SRHC

Sale Price
\$630,000
6/18/2018
Deed 2440/585
Non-Usable info

LOCATION : 30 BURRELL RD

Land

LOT SIZE (acres) : 3.540

Improvements

TYPE/USE : Single Family

STYLE : Colonial

YEAR BUILT : 2012

LIVABLE AREA (sq. ft) : 3,045

BASEMENT: Yes

BED / BATH : 4BR/2.1BA

HVAC : Forced Air; All Combo

INGROUND POOL

Additional Images





Tewksbury, NJ



BLOCK : 12
 LOT : 16
 QUAL :
 VCS : SRHC

Sale Price
\$730,000
7/10/2018
Deed 2443/813
Non-Usable info

LOCATION : 40 GUINEA HOLLOW RD

Land

LOT SIZE (acres) : 2.830

Improvements

TYPE/USE : Single Family

STYLE : Old Style

YEAR BUILT : 1940

LIVABLE AREA (sq. ft) : 2,345

BASEMENT: Yes

BED / BATH : 2BR/2.1BA

HVAC : HWBB; All Sep

INGROUND POOL

Additional Images





Tewksbury, NJ



BLOCK : 14
LOT : 7
QUAL :
VCS : SRHC

Sale Price
\$120,000
9/26/2018
Deed 2453/336
Non-Usable info
Not arm's length

LOCATION : 32 FARMERSVILLE RD

Land

LOT SIZE (acres) : 0.390

Improvements

TYPE/USE : Single Family

STYLE : Colonial

YEAR BUILT : 1850

LIVABLE AREA (sq. ft) : 1,269

BASEMENT: Yes

BED / BATH : 3BR/1BA

HVAC : HWBB; None

INGROUND POOL

Additional Images





Tewksbury, NJ



BLOCK : 13
 LOT : 6
 QUAL :
 VCS : SRHC

Sale Price
\$83,000
2/8/2019
Deed 2461/782
Non-Usable info
Not arm's length

LOCATION : 27 GUINEA HOLLOW RD

Land

LOT SIZE (acres) : 13.490

Improvements

TYPE/USE :

STYLE :

YEAR BUILT : 0000

LIVABLE AREA (sq. ft) : 0

BASEMENT: No

BED / BATH : 0BR/0BA

HVAC :

INGROUND POOL

Additional Images





Tewksbury, NJ



BLOCK : 15
LOT : 30
QUAL :
VCS : SRHC

Sale Price
\$1,212,500
3/15/2019 Deed 2465/162
Non-Usable info

LOCATION :

77 SUTTON RD

Land

LOT SIZE (acres) : 8.280

Improvements

TYPE/USE : Single Family

STYLE : Colonial

YEAR BUILT : 2000

LIVABLE AREA (sq. ft) : 4,513

BASEMENT: Yes

BED / BATH : 4BR/3.1BA

HVAC : HWBB; All Sep

INGROUND POOL

Additional Images





Tewksbury, NJ



BLOCK : 31
LOT : 31
QUAL :
VCS : SRHC

Sale Price
\$660,000
4/12/2019
Deed 2473/191
Non-Usable info

LOCATION :

27 LONG VIEW RD

Land

LOT SIZE (acres) : 3.180

Improvements

TYPE/USE : Single Family

STYLE : Colonial

YEAR BUILT : 1979

LIVABLE AREA (sq. ft) : 2,380

BASEMENT: Yes w/finish

BED / BATH : 3BR/2.1BA

HVAC : Forced Air; All Combo

INGROUND POOL Pool Gunite

Additional Images

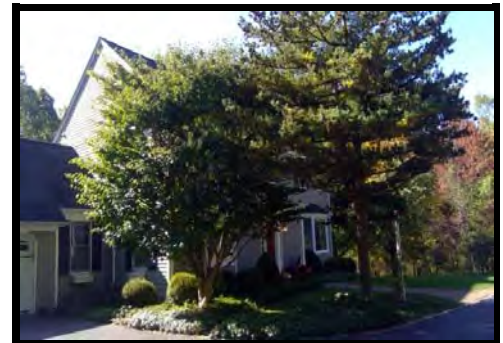



Tewksbury, NJ



BLOCK : 31
LOT : 26
QUAL :
VCS : SRHC

Sale Price
\$125,000
4/23/2019
Deed 2467/907
Non-Usable info
Inter-Corporate

LOCATION : 3 LONG VIEW RD

Land

LOT SIZE (acres) : 0.790

Improvements

TYPE/USE : Single Family

STYLE : Exp Ranch

YEAR BUILT : 1930

LIVABLE AREA (sq. ft) : 1,452

BASEMENT: No

BED / BATH : 0BR/1BA

HVAC : HWBB; None

INGROUND POOL

Additional Images





Tewksbury, NJ



BLOCK : 11
LOT : 23
QUAL :
VCS : SRHC

Sale Price
\$595,000
4/26/2019
Deed 2468/169
Non-Usable info

LOCATION : 5 WATER ST

Land

LOT SIZE (acres) : 2.150

Improvements

TYPE/USE : Single Family

STYLE : Other

YEAR BUILT : 1880

LIVABLE AREA (sq. ft) : 2,520

BASEMENT: Yes w/finish

BED / BATH : 2BR/2BA

HVAC : Forced Air; All Combo

INGROUND POOL Pool Gunite

Additional Images





Tewksbury, NJ



BLOCK : 10
LOT : 6.03
QUAL :
VCS : SRHC

Sale Price
\$580,000
5/28/2019
Deed 2473/728
Non-Usable info

LOCATION : 86 SUTTON RD

Land

LOT SIZE (acres) : 3.000

Improvements

TYPE/USE : Single Family

STYLE : Colonial

YEAR BUILT : 1975

LIVABLE AREA (sq. ft) : 2,434

BASEMENT: Yes w/finish

BED / BATH : 4BR/2.1BA

HVAC : Forced Air; All Combo

INGROUND POOL

Additional Images





Tewksbury, NJ



BLOCK : 13
 LOT : 21.01
 QUAL :
 VCS : SRHC

Sale Price
\$990,000
6/25/2019
Deed 2473/279
Non-Usable info
Not arm's length

LOCATION :

61 SUTTON RD

Land

LOT SIZE (acres) : 3.400

Improvements

TYPE/USE : Single Family

STYLE : Contemporary

YEAR BUILT : 1984

LIVABLE AREA (sq. ft) : 4,354

BASEMENT: Yes

BED / BATH : 4BR/3.1BA

HVAC : Forced Air; All Combo

INGROUND POOL Pool Gunite

Additional Images





Tewksbury, NJ



BLOCK : 13
LOT : 3
QUAL :
VCS : SRHC

Sale Price
\$775,000
6/26/2019
Deed 2472/869
Non-Usable info

LOCATION : 15 GUINEA HOLLOW RD

Land

LOT SIZE (acres) : 13.590

Improvements

TYPE/USE : Single Family

STYLE : Old Style

YEAR BUILT : 2015

LIVABLE AREA (sq. ft) : 2,348

BASEMENT: Yes w/finish

BED / BATH : 3BR/3BA

HVAC : Forced Air; All Combo

INGROUND POOL

Additional Images





Tewksbury, NJ



BLOCK : 11
 LOT : 14
 QUAL :
 VCS : SRHC

Sale Price
\$235,000
10/17/2019
Deed 2483/479
Non-Usable info
Convenience

LOCATION : 18 LONG VIEW RD

Land

LOT SIZE (acres) : 2.600

Improvements

TYPE/USE : Single Family

STYLE : Colonial

YEAR BUILT : 1865

LIVABLE AREA (sq. ft) : 1,232

BASEMENT: Yes

BED / BATH : 2BR/1.1BA

HVAC : HWBB; All Sep

INGROUND POOL

Additional Images





Tewksbury, NJ



BLOCK : 16
LOT : 19
QUAL :
VCS : SRHE

Sale Price
\$980,000
1/18/2018
Deed 2426/667
Non-Usable info

LOCATION : 63 HOLLOW BROOK RD

Land

LOT SIZE (acres) : 5.140

Improvements

TYPE/USE : Single Family

STYLE : Other

YEAR BUILT : 1950

LIVABLE AREA (sq. ft) : 2,800

BASEMENT: No

BED / BATH : 4BR/4BA

HVAC : Radiator; All Sep

INGROUND POOL

Additional Images





Tewksbury, NJ



BLOCK : 19
LOT : 8
QUAL :
VCS : SRHE

Sale Price
\$725,000
4/17/2018 Deed 2433/904
Non-Usable info

LOCATION :

20 HOLLOW BROOK RD

Land

Additional Images

LOT SIZE (acres) : 5.330

Improvements

TYPE/USE : Single Family

STYLE : Ranch

YEAR BUILT : 1965

LIVABLE AREA (sq. ft) : 1,722

BASEMENT: Yes w/finish

BED / BATH : 3BR/3BA

HVAC : HWBB; All Sep

INGROUND POOL



Tewksbury, NJ



BLOCK : 19
LOT : 14.02
QUAL :
VCS : SRHE

Sale Price
\$895,000
7/2/2018
Deed 2443/138
Non-Usable info

LOCATION :

66 HOLLOW BROOK RD

Land

LOT SIZE (acres) : 5.000

Improvements

TYPE/USE : Single Family

STYLE : Colonial

YEAR BUILT : 1987

LIVABLE AREA (sq. ft) : 4,920

BASEMENT: Yes

BED / BATH : 0BR/4.1BA

HVAC : HWBB; All Sep

INGROUND POOL Pool Vinyl

Additional Images





Tewksbury, NJ



BLOCK : 6
 LOT : 29.03
 QUAL :
 VCS : SRHN

Sale Price
\$212,000
6/25/2018
Deed 2440/497
Non-Usable info
First Sale after Foreclosure

LOCATION : 61 FROG HOLLOW RD

Land

LOT SIZE (acres) : 3.110

Improvements

TYPE/USE : Single Family

STYLE : Contemporary

YEAR BUILT : 1978

LIVABLE AREA (sq. ft) : 2,417

BASEMENT: No

BED / BATH : 3BR/3BA

HVAC : Elec. BB; All Sep

INGROUND POOL Pool Vinyl

Additional Images





Tewksbury, NJ



BLOCK : 38
LOT : 15
QUAL :
VCS : SRHS

Sale Price
\$800,000
1/8/2018
Deed 2426/25
Non-Usable info

LOCATION :

32 POTTERSTOWN RD

Land

LOT SIZE (acres) : 5.000

Improvements

TYPE/USE : Single Family

STYLE : Colonial

YEAR BUILT : 1900

LIVABLE AREA (sq. ft) : 2,091

BASEMENT: Yes

BED / BATH : 2BR/1.1BA

HVAC : HWBB; All Sep

INGROUND POOL

Additional Images





Tewksbury, NJ



BLOCK : 27
LOT : 145.04
QUAL :
VCS : SRHS

Sale Price
\$295,000
5/22/2018
Deed 2439/580
Non-Usable info
First Sale after Foreclosure

LOCATION : 48 HILL & DALE RD

Land

LOT SIZE (acres) : 3.900

Improvements

TYPE/USE : Single Family

STYLE : Ranch

YEAR BUILT : 1965

LIVABLE AREA (sq. ft) : 2,381

BASEMENT: Yes

BED / BATH : 3BR/3BA

HVAC : Radiator; HWBB; All Sep

INGROUND POOL

Additional Images





Tewksbury, NJ



BLOCK : 32
LOT : 37.04
QUAL :
VCS : SRHS

Sale Price
\$850,000
7/31/2018
Deed 2446/12
Non-Usable info

LOCATION :

16 WATER ST

Land

LOT SIZE (acres) : 3.010

Improvements

TYPE/USE : Single Family

STYLE : Exp Ranch

YEAR BUILT : 1986

LIVABLE AREA (sq. ft) : 3,915

BASEMENT: Yes w/finish

BED / BATH : 4BR/3.2BA

HVAC : Forced Air; All Combo

INGROUND POOL Pool Gunite

Additional Images





Tewksbury, NJ



BLOCK : 32
LOT : 7.07
QUAL :
VCS : SRHS

Sale Price
\$875,000
11/28/2018
Deed 2455/912
Non-Usable info

LOCATION : 42 STILL HOLLOW RD

Land

LOT SIZE (acres) : 3.230

Improvements

TYPE/USE : Single Family

STYLE : Colonial

YEAR BUILT : 2013

LIVABLE AREA (sq. ft) : 4,954

BASEMENT: Yes

BED / BATH : 4BR/3.1BA

HVAC : Forced Air; All Combo

INGROUND POOL

Additional Images





Tewksbury, NJ



BLOCK : 33
LOT : 7.01
QUAL :
VCS : SRHS

Sale Price
\$195,000
3/13/2019 Deed 2465/732
Non-Usable info
First Sale after Foreclosure

LOCATION :

61 BISSELL RD

Land

LOT SIZE (acres) : 3.130

Improvements

TYPE/USE : Single Family

STYLE : Ranch

YEAR BUILT : 1840

LIVABLE AREA (sq. ft) : 1,949

BASEMENT: Yes

BED / BATH : 3BR/2.1BA

HVAC : Forced Air; All Combo

INGROUND POOL

Additional Images





Tewksbury, NJ



BLOCK : 32
LOT : 37.05
QUAL :
VCS : SRHS

Sale Price
\$495,000
6/4/2019
Deed 2472/57
Non-Usable info

LOCATION :

18 WATER ST

Land

LOT SIZE (acres) : 3.020

Improvements

TYPE/USE : Single Family

STYLE : Colonial

YEAR BUILT : 1983

LIVABLE AREA (sq. ft) : 2,169

BASEMENT: Yes

BED / BATH : 3BR/2.1BA

HVAC : Heat Pump; All Sep

INGROUND POOL

Additional Images





Tewksbury, NJ



BLOCK : 31
LOT : 17
QUAL :
VCS : SRMV

Sale Price
\$500,000
8/31/2018
Deed 2448/591
Non-Usable info

LOCATION : 303 MAIN ST-MOUNTAINVILLE

Land

LOT SIZE (acres) : 1.870

Improvements

TYPE/USE : Single Family

STYLE : Old Style

YEAR BUILT : 1790

LIVABLE AREA (sq. ft) : 2,952

BASEMENT: No

BED / BATH : 3BR/1.1BA

HVAC : HWBB; None

INGROUND POOL

Additional Images





Tewksbury, NJ



BLOCK : 31
 LOT : 16
 QUAL :
 VCS : SRMV

Sale Price
\$428,000
11/1/2019
Deed 2484/15
Non-Usable info
Undivided Interest

LOCATION : 305 MAIN ST-MOUNTAINVILLE

Land

LOT SIZE (acres) : 0.270

Improvements

TYPE/USE : Single Family

STYLE : Old Style

YEAR BUILT : 1890

LIVABLE AREA (sq. ft) : 2,328

BASEMENT: No

BED / BATH : 3BR/2.1BA

HVAC : HWBB; All Sep

INGROUND POOL

Additional Images





Tewksbury, NJ



BLOCK : 37.03
 LOT : 13
 QUAL :
 VCS : SRPM

Sale Price
\$379,900
4/27/2018
Deed 2436/191
Non-Usable info

LOCATION : 88 POTTERSTOWN RD

Land

LOT SIZE (acres) : 3.000

Improvements

TYPE/USE : Single Family

STYLE : Bi-Level

YEAR BUILT : 1967

LIVABLE AREA (sq. ft) : 2,634

BASEMENT: No

BED / BATH : 4BR/3BA

HVAC : Forced Air; All Combo

INGROUND POOL

Additional Images





Tewksbury, NJ



BLOCK : 37
 LOT : 7.04
 QUAL :
 VCS : SRPM

Sale Price
\$657,500
5/17/2018
Deed 2440/41
Non-Usable info

LOCATION : 48 WELSH RD

Land

LOT SIZE (acres) : 6.560

Improvements

TYPE/USE : Single Family

STYLE : Colonial

YEAR BUILT : 1985

LIVABLE AREA (sq. ft) : 2,520

BASEMENT: Yes

BED / BATH : 4BR/2.1BA

HVAC : Forced Air; All Combo

INGROUND POOL

Additional Images





Tewksbury, NJ



BLOCK : 37
 LOT : 3.04
 QUAL :
 VCS : SRPM

Sale Price
\$1,350,000
4/26/2019
Deed 2470/587
Non-Usable info

LOCATION :

66 POTTERSTOWN RD

Land

LOT SIZE (acres) : 15.190

Improvements

TYPE/USE : Single Family

STYLE : Colonial

YEAR BUILT : 1976

LIVABLE AREA (sq. ft) : 7,097

BASEMENT: Yes w/finish

BED / BATH : 5BR/4.1BA

HVAC : Forced Air; All Combo

INGROUND POOL Pool Gunite

Additional Images

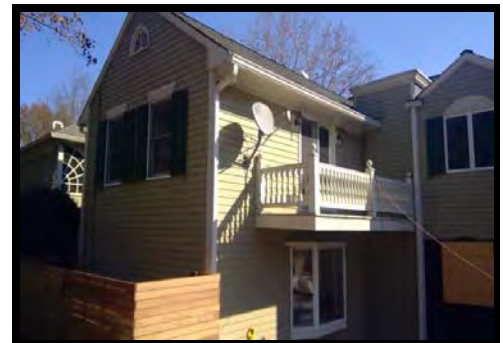
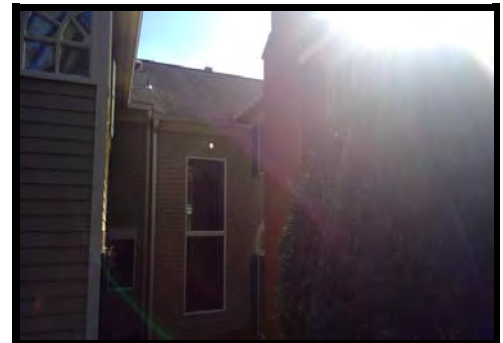



Tewksbury, NJ



BLOCK : 45.01
LOT : 24
QUAL :
VCS : THCR

Sale Price
\$740,000
1/3/2018
Deed 2426/393
Non-Usable info

LOCATION : 1604 FARLEY RD

Land

LOT SIZE (acres) : 0.230

Improvements

TYPE/USE : Row/Townhouse-END

STYLE : Townhome

YEAR BUILT : 2004

LIVABLE AREA (sq. ft) : 3,659

BASEMENT: Yes

BED / BATH : 3BR/2.1BA

HVAC : Forced Air; All Combo

INGROUND POOL

Additional Images





Tewksbury, NJ



BLOCK : 45.01
LOT : 3
QUAL :
VCS : THCR

Sale Price
\$600,000
3/9/2018
Deed 2432/394
Non-Usable info

LOCATION : 2104 FARLEY RD

Land

LOT SIZE (acres) : 0.150

Improvements

TYPE/USE : Row/Townhouse-END

STYLE : Townhome

YEAR BUILT : 2004

LIVABLE AREA (sq. ft) : 3,659

BASEMENT: Yes

BED / BATH : 3BR/2.1BA

HVAC : Forced Air; All Combo

INGROUND POOL

Additional Images

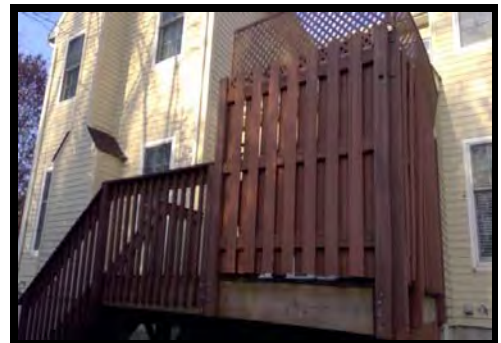



Tewksbury, NJ



BLOCK : 45.01
LOT : 5
QUAL :
VCS : THCR

Sale Price
\$555,000
3/15/2018
Deed 2431/536
Non-Usable info

LOCATION : 2102 FARLEY RD

Land

LOT SIZE (acres) : 0.110

Improvements

TYPE/USE : Row/Townhouse
STYLE : Townhome
YEAR BUILT : 2004
LIVABLE AREA (sq. ft) : 3,139
BASEMENT: Yes
BED / BATH : 3BR/2.1BA
HVAC : Forced Air; All Combo
INGROUND POOL

Additional Images





Tewksbury, NJ



BLOCK : 45.01
LOT : 8
QUAL :
VCS : THCR

Sale Price
\$725,000
4/23/2018
Deed 2437/751
Non-Usable info

LOCATION : 2004 FARLEY RD

Land

LOT SIZE (acres) : 0.250

Improvements

TYPE/USE : Row/Townhouse-END

STYLE : Townhome

YEAR BUILT : 2004

LIVABLE AREA (sq. ft) : 3,515

BASEMENT: Yes

BED / BATH : 3BR/2.1BA

HVAC : Forced Air; All Combo

INGROUND POOL

Additional Images

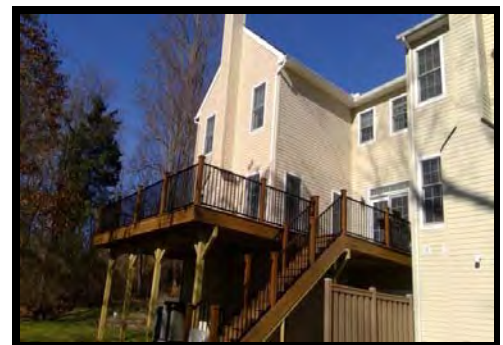



Tewksbury, NJ



BLOCK : 45.01
LOT : 28
QUAL :
VCS : THCR

Sale Price
\$750,000
5/30/2018
Deed 2438/755
Non-Usable info

LOCATION : 1504 FARLEY RD

Land

LOT SIZE (acres) : 0.280

Improvements

TYPE/USE : Row/Townhouse-END

STYLE : Townhome

YEAR BUILT : 2005

LIVABLE AREA (sq. ft) : 3,659

BASEMENT: Yes w/finish

BED / BATH : 3BR/3BA

HVAC : Forced Air; All Combo

INGROUND POOL

Additional Images





Tewksbury, NJ



BLOCK : 45.02
LOT : 8
QUAL :
VCS : THCR

Sale Price
\$535,000
6/26/2018
Deed 2441/908
Non-Usable info
Not arm's length

LOCATION :

203 FARLEY RD

Land

LOT SIZE (acres) : 0.230

Improvements

TYPE/USE : Row/Townhouse

STYLE : Townhome

YEAR BUILT : 2003

LIVABLE AREA (sq. ft) : 3,369

BASEMENT: Yes

BED / BATH : 3BR/2.1BA

HVAC : Forced Air; All Combo

INGROUND POOL

Additional Images





Tewksbury, NJ



BLOCK : 45.01
LOT : 27
QUAL :
VCS : THCR

Sale Price
\$740,000
7/25/2018
Deed 2446/172
Non-Usable info

LOCATION : 1601 FARLEY RD

Land

LOT SIZE (acres) : 0.220

Improvements

TYPE/USE : Row/Townhouse-END

STYLE : Townhome

YEAR BUILT : 2004

LIVABLE AREA (sq. ft) : 3,709

BASEMENT: Yes w/finish

BED / BATH : 3BR/2.1BA

HVAC : Forced Air; All Combo

INGROUND POOL

Additional Images

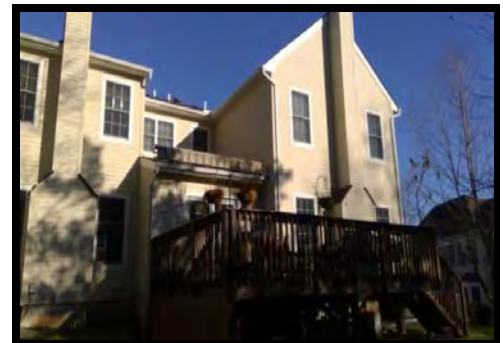



Tewksbury, NJ



BLOCK : 45.02
LOT : 36
QUAL :
VCS : THCR

Sale Price
\$550,000
8/10/2018 Deed 2448/425
Non-Usable info
First Sale after Foreclosure

LOCATION :

903 FARLEY RD

Land

LOT SIZE (acres) : 0.130

Improvements

TYPE/USE : Row/Townhouse

STYLE : Townhome

YEAR BUILT : 2004

LIVABLE AREA (sq. ft) : 3,139

BASEMENT: Yes w/finish

BED / BATH : 3BR/2.1BA

HVAC : Forced Air; All Combo

INGROUND POOL

Additional Images





Tewksbury, NJ



BLOCK : 45.02
LOT : 14
QUAL :
VCS : THCR

Sale Price
\$520,000
12/19/2018
Deed 2459/99
Non-Usable info
Estate Sale

LOCATION :

401 FARLEY RD

Land

LOT SIZE (acres) : 0.240

Improvements

TYPE/USE : Row/Townhouse-END

STYLE : Townhome

YEAR BUILT : 2004

LIVABLE AREA (sq. ft) : 3,659

BASEMENT: Yes

BED / BATH : 3BR/2.1BA

HVAC : Forced Air; All Combo

INGROUND POOL

Additional Images





Tewksbury, NJ



BLOCK : 45.02
LOT : 34
QUAL :
VCS : THCR

Sale Price
\$635,000
1/10/2019
Deed 2460/92
Non-Usable info

LOCATION :

901 FARLEY RD

Land

LOT SIZE (acres) : 0.220

Improvements

TYPE/USE : Row/Townhouse-END

STYLE : Townhome

YEAR BUILT : 2004

LIVABLE AREA (sq. ft) : 3,659

BASEMENT: Yes

BED / BATH : 3BR/2.1BA

HVAC : Forced Air; All Combo

INGROUND POOL

Additional Images





Tewksbury, NJ



BLOCK : 45.01
LOT : 16
QUAL :
VCS : THCR

Sale Price
\$590,000
5/30/2019
Deed 2470/472
Non-Usable info

LOCATION : 1804 FARLEY RD

Land

LOT SIZE (acres) : 0.350

Improvements

TYPE/USE : Row/Townhouse-END

STYLE : Townhome

YEAR BUILT : 2004

LIVABLE AREA (sq. ft) : 3,515

BASEMENT: Yes

BED / BATH : 3BR/2.1BA

HVAC : Forced Air; All Combo

INGROUND POOL

Additional Images





Tewksbury, NJ



BLOCK : 45.02
LOT : 45
QUAL :
VCS : THCR

Sale Price
\$624,000
10/14/2019
Deed 2482/621
Non-Usable info

LOCATION : 1104 FARLEY RD

Land

LOT SIZE (acres) : 0.210

Improvements

TYPE/USE : Row/Townhouse-END

STYLE : Townhome

YEAR BUILT : 2004

LIVABLE AREA (sq. ft) : 3,409

BASEMENT: Yes

BED / BATH : 3BR/2.1BA

HVAC : Forced Air; All Combo

INGROUND POOL

Additional Images





Tewksbury, NJ



BLOCK : 45.01
 LOT : 6
 QUAL :
 VCS : THCR

Sale Price
\$585,000
10/29/2019
Deed 2482/847
Non-Usable info

LOCATION : 2101 FARLEY RD

Land

LOT SIZE (acres) : 0.200

Improvements

TYPE/USE : Row/Townhouse-END

STYLE : Townhome

YEAR BUILT : 2004

LIVABLE AREA (sq. ft) : 3,659

BASEMENT: Yes

BED / BATH : 3BR/2.1BA

HVAC : Forced Air; All Combo

INGROUND POOL

Additional Images

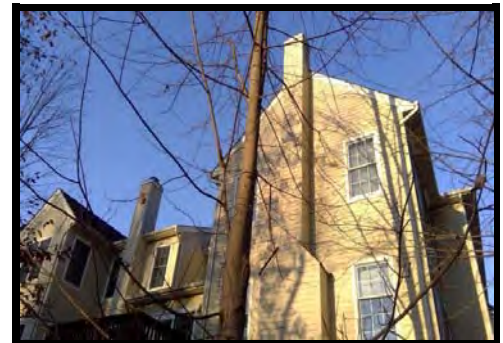



Tewksbury, NJ



BLOCK : 37
 LOT : 3.23
 QUAL :
 VCS : THHC

Sale Price
\$435,000
1/9/2018
Deed 2428/16
Non-Usable info

LOCATION :

52 HUNTERS CIRCLE

Land

LOT SIZE (acres) : 0.360

Improvements

TYPE/USE : Row/Townhouse-END

STYLE : Townhome

YEAR BUILT : 1985

LIVABLE AREA (sq. ft) : 2,542

BASEMENT: Yes

BED / BATH : 2BR/2BA

HVAC : Forced Air; All Combo

INGROUND POOL

Additional Images

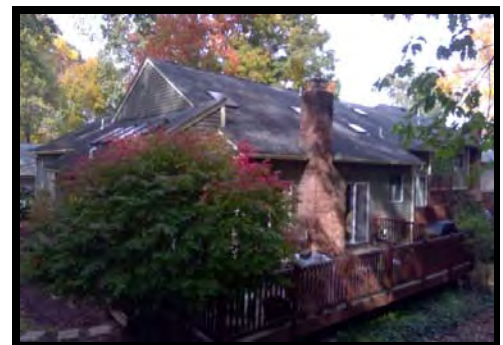



Tewksbury, NJ



BLOCK : 37
LOT : 3.41
QUAL :
VCS : THHC

Sale Price
\$370,000
11/26/2018
Deed 2455/841
Non-Usable info

LOCATION :

34 HUNTERS CIRCLE

Land

LOT SIZE (acres) : 0.180

Improvements

TYPE/USE : Row/Townhouse

STYLE : Townhome

YEAR BUILT : 1985

LIVABLE AREA (sq. ft) : 2,636

BASEMENT: Yes w/finish

BED / BATH : 3BR/2.1BA

HVAC : Forced Air; All Combo

INGROUND POOL

Additional Images





Tewksbury, NJ



BLOCK : 37.02
LOT : 3
QUAL :
VCS : THHC

Sale Price
\$449,900
5/3/2019
Deed 2470/396
Non-Usable info
Government Sale

LOCATION : 3 HUNTERS CIRCLE

Land

LOT SIZE (acres) : 0.210

Improvements

TYPE/USE : Row/Townhouse
STYLE : Townhome
YEAR BUILT : 1985
LIVABLE AREA (sq. ft) : 2,636
BASEMENT: Yes w/finish
BED / BATH : 3BR/2.1BA
HVAC : Forced Air; All Combo
INGROUND POOL

Additional Images





Tewksbury, NJ



BLOCK : 23.04
 LOT : 4.02
 QUAL :
 VCS : THLF

Sale Price
\$500,000
3/26/2018
Deed 2433/748
Non-Usable info

LOCATION : 402 LINDABURY LN

Land

LOT SIZE (acres) : 0.000

Improvements

TYPE/USE : Row/Townhouse
 STYLE : Townhome
 YEAR BUILT : 1998
 LIVABLE AREA (sq. ft) : 2,599
 BASEMENT: Yes w/finish
 BED / BATH : 3BR/2.2BA
 HVAC : Forced Air; All Combo
 INGROUND POOL

Additional Images





Tewksbury, NJ



BLOCK : 23.03
LOT : 2.04
QUAL :
VCS : THLF

Sale Price
\$520,000
11/6/2018
Deed 2453/778
Non-Usable info

LOCATION :

304 LINDABURY LN

Land

LOT SIZE (acres) : 0.000

Improvements

TYPE/USE : Row/Townhouse

STYLE : Townhome

YEAR BUILT : 1998

LIVABLE AREA (sq. ft) : 2,599

BASEMENT: No

BED / BATH : 3BR/2.1BA

HVAC : Forced Air; All Combo

INGROUND POOL

Additional Images





Tewksbury, NJ



BLOCK : 23.03
LOT : 3.01
QUAL :
VCS : THLF

Sale Price
\$595,000
3/19/2019
Deed 2465/781
Non-Usable info

LOCATION : 501 LINDABURY LN

Land

LOT SIZE (acres) : 0.000

Improvements

TYPE/USE : Row/Townhouse-END

STYLE : Townhome

YEAR BUILT : 1998

LIVABLE AREA (sq. ft) : 2,932

BASEMENT: No

BED / BATH : 3BR/2.1BA

HVAC : Forced Air; All Combo

INGROUND POOL

Additional Images





Tewksbury, NJ



BLOCK : 23
LOT : 18
QUAL :
VCS : THLF

Sale Price
\$175,000
5/24/2019 Deed 2473/421
Non-Usable info
Estate Sale

LOCATION : 1 MCCANN MILL RD

Land

LOT SIZE (acres) : 0.000

Improvements

TYPE/USE : Single Family

STYLE : Colonial

YEAR BUILT : 1840

LIVABLE AREA (sq. ft) : 2,061

BASEMENT: Yes

BED / BATH : 3BR/1.1BA

HVAC : Radiator; All Sep

INGROUND POOL

Additional Images

